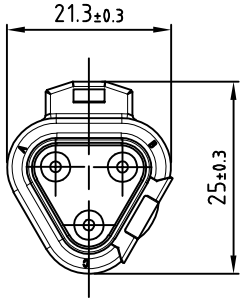

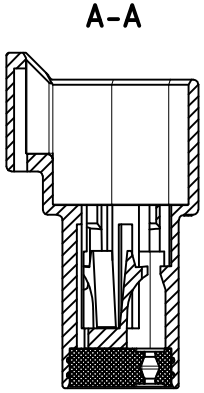

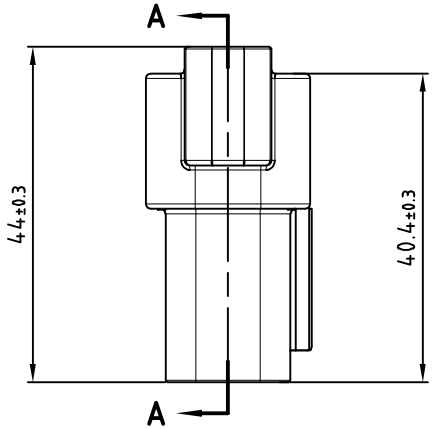

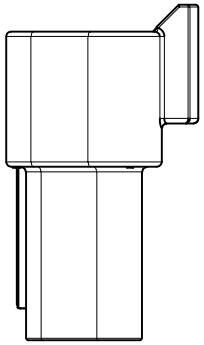

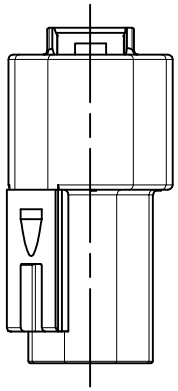

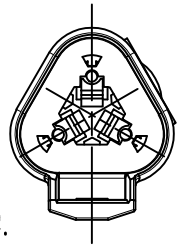

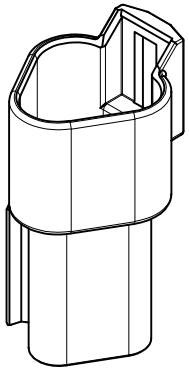

NOTES:

1.Rated current (maximum): 13A.

2.Working temperature range: -40℃ TO +125℃.

3.Moisture resistance:IP68,IP6K9K.

4.UL Flame resistance rating:UL-94 V0

5.Electrical characteristics:

Working voltage(VDC):250

Working voltage(VAC):250

Rated voltage configuration(V):12 | 24 | 48

宁波翔沣电气有限公司 NINGBO XF ELECTRONIC CO.,LTD					Name	Connector
					DrawingNo	XT04-3P-C015
					Material	PA66+GF15
Design	Lai	2025.11	Revision	01	Color	Grey
Proofread	Yang	2025.11			Weight Kg	
Approval	Zhang	2025.11	Scale	1.5:1		Pages